

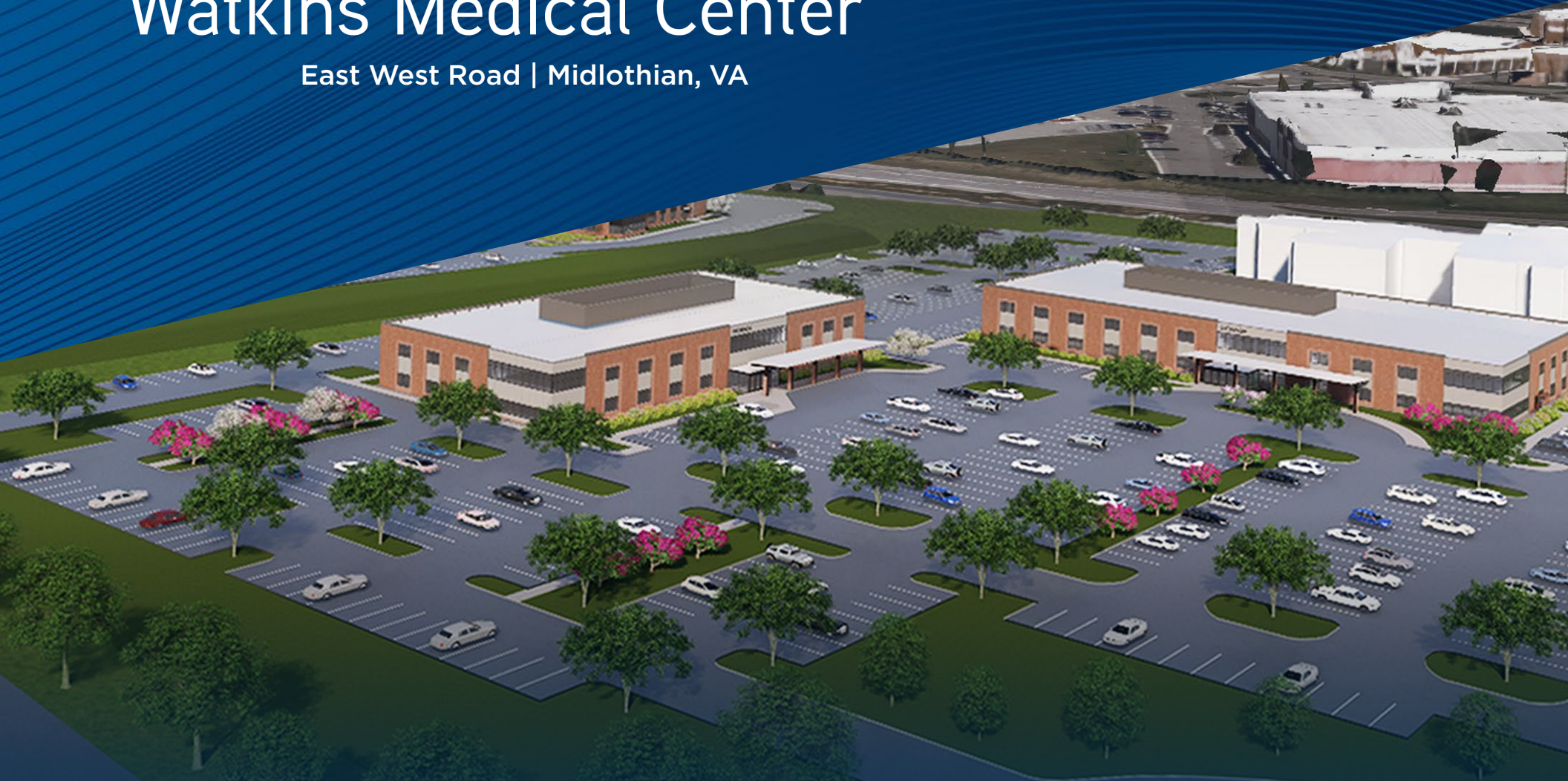

Watkins Medical Center

East West Road | Midlothian, VA



PROPERTY OVERVIEW

BUILDING SPECIFICATIONS

Total Size:	115,000 SF across 2 buildings
Rental Rate:	\$37.00/SF NNN
Property Type:	Class A Medical Office
Parking Ratio:	5.0 spaces per 1,000 SF
Standards:	<ul style="list-style-type: none">• LEED energy efficiency• Brick, steel & glass construction

NEIGHBORING USERS



ANNOUNCING



PROPERTY HIGHLIGHTS



MOB I

- 38,000 SF
- Early Q3 2026 delivery
- Up to 11,392 RSF available on 2nd floor with ability to demise into smaller suites

MOB II

- Up to 75,000 SF proposed
- Anchor opportunity available



CONVENIENTLY LOCATED

at Route 288 and Midlothian Turnpike



TRAFFIC COUNTS

- Midlothian Turnpike – **35,000 VPD**
- Route 288 – **47,000 VPD**



BEST-IN-CLASS DEVELOPER

“Lingerfelt has a proven track record of working hand-in-hand with equity partners and tenants to deliver quality assets”



AVAILABLE SPACE

Suites can be combined: 11,392 RSF

FIRST FLOOR



SECOND FLOOR



6,962 RSF
AVAILABLE

4,430 RSF
AVAILABLE

LOCATION OVERVIEW

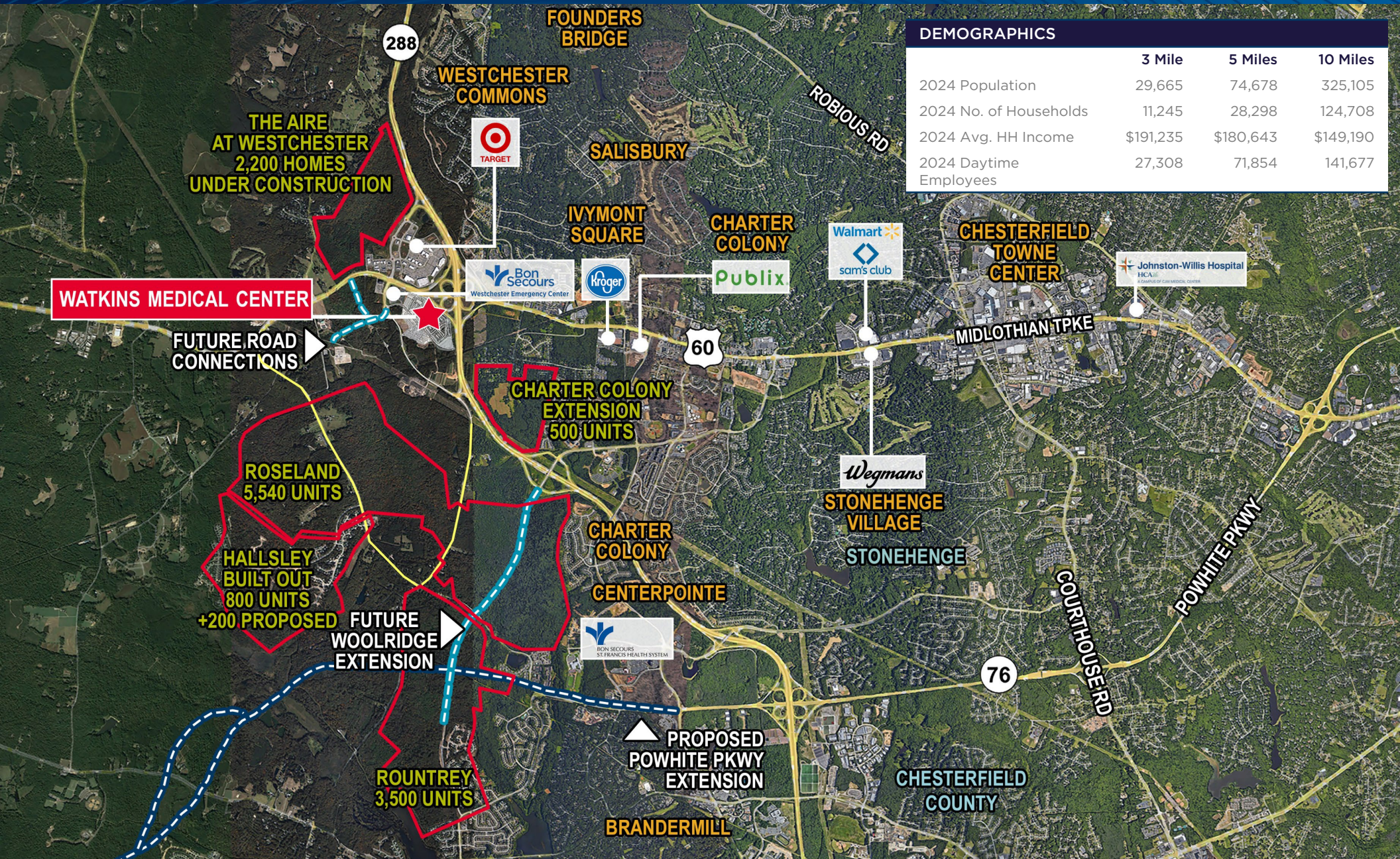

DEMOGRAPHICS			
	3 Mile	5 Miles	10 Miles
2024 Population	29,665	74,678	325,105
2024 No. of Households	11,245	28,298	124,708
2024 Avg. HH Income	\$191,235	\$180,643	\$149,190
2024 Daytime Employees	27,308	71,854	141,677

LOCATION OVERVIEW





Watkins Medical Center

FOR MORE INFORMATION:

DAVID M. SMITH, CCIM
Senior Vice President
804 697 3466
david.smith@thalhimer.com

AMY BRODERICK
Senior Vice President
804 344 7189
amy.broderick@thalhimer.com

KATE HOSKO
Vice President
804 344 7169
kate.hosko@thalhimer.com



Independently Owned and Operated / A Member of the
Cushman & Wakefield Alliance

Cushman & Wakefield | Thalhimer © 2025. No warranty or representation, express or implied, is made to the accuracy or completeness of the information contained herein, and same is submitted subject to errors, omissions, change of price, rental or other conditions, withdrawal without notice, and to any special listing conditions imposed by the property owner(s). As applicable, we make no representation as to the condition of the property (or properties) in question.

